

Title: Ref. 1:  
Ellen Wilkinson,  
House,  
Wythenshawe Rd/  
Naseby Road  
1:1,250 @ A4  
© Crown copyright. All rights reserved  
Licence number - 100019280 (2016)

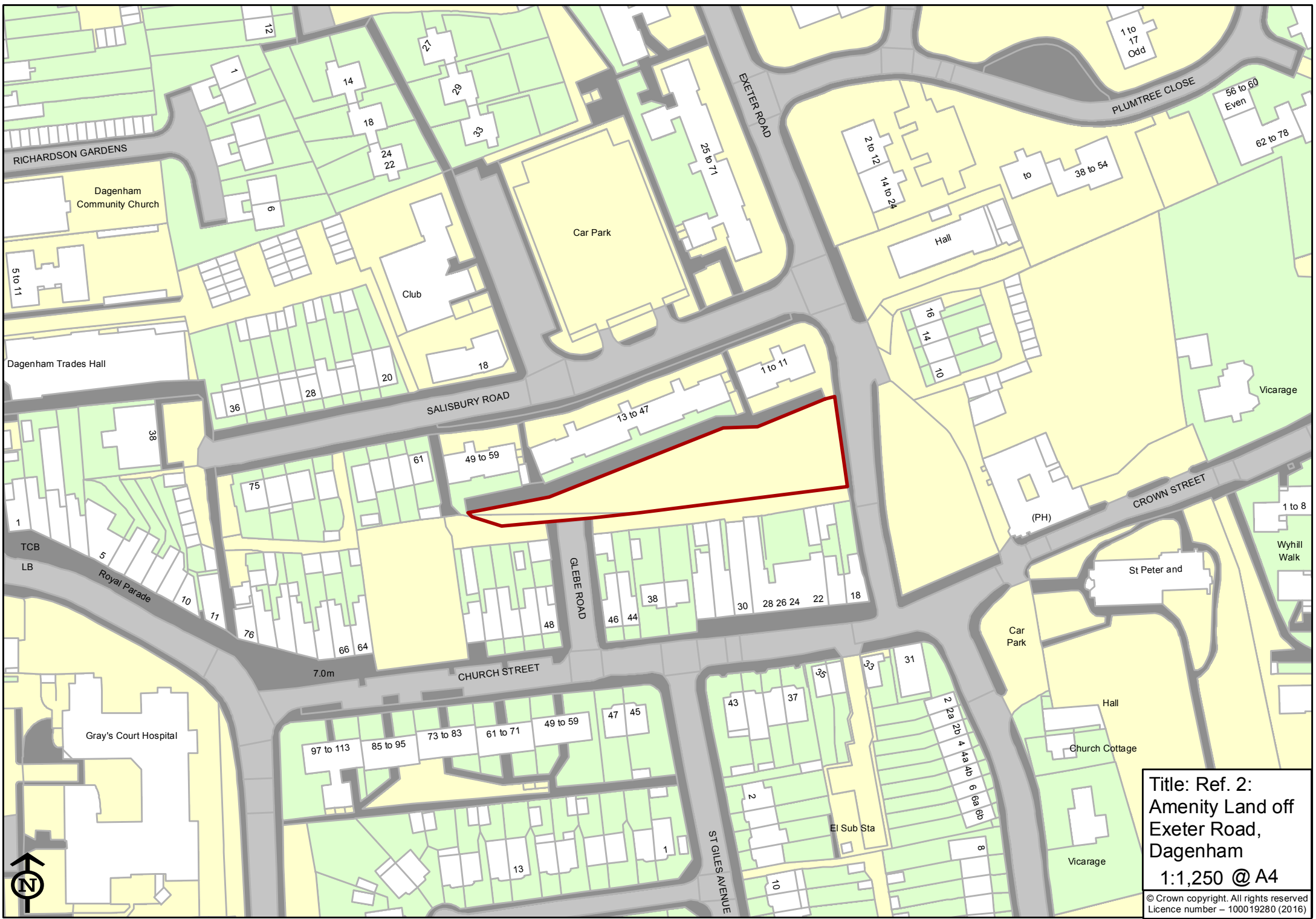

Title: Ref. 2:  
Amenity Land off  
Exeter Road,  
Dagenham  
1:1,250 @ A4  
© Crown copyright. All rights reserved  
Licence number - 100019280 (2016)

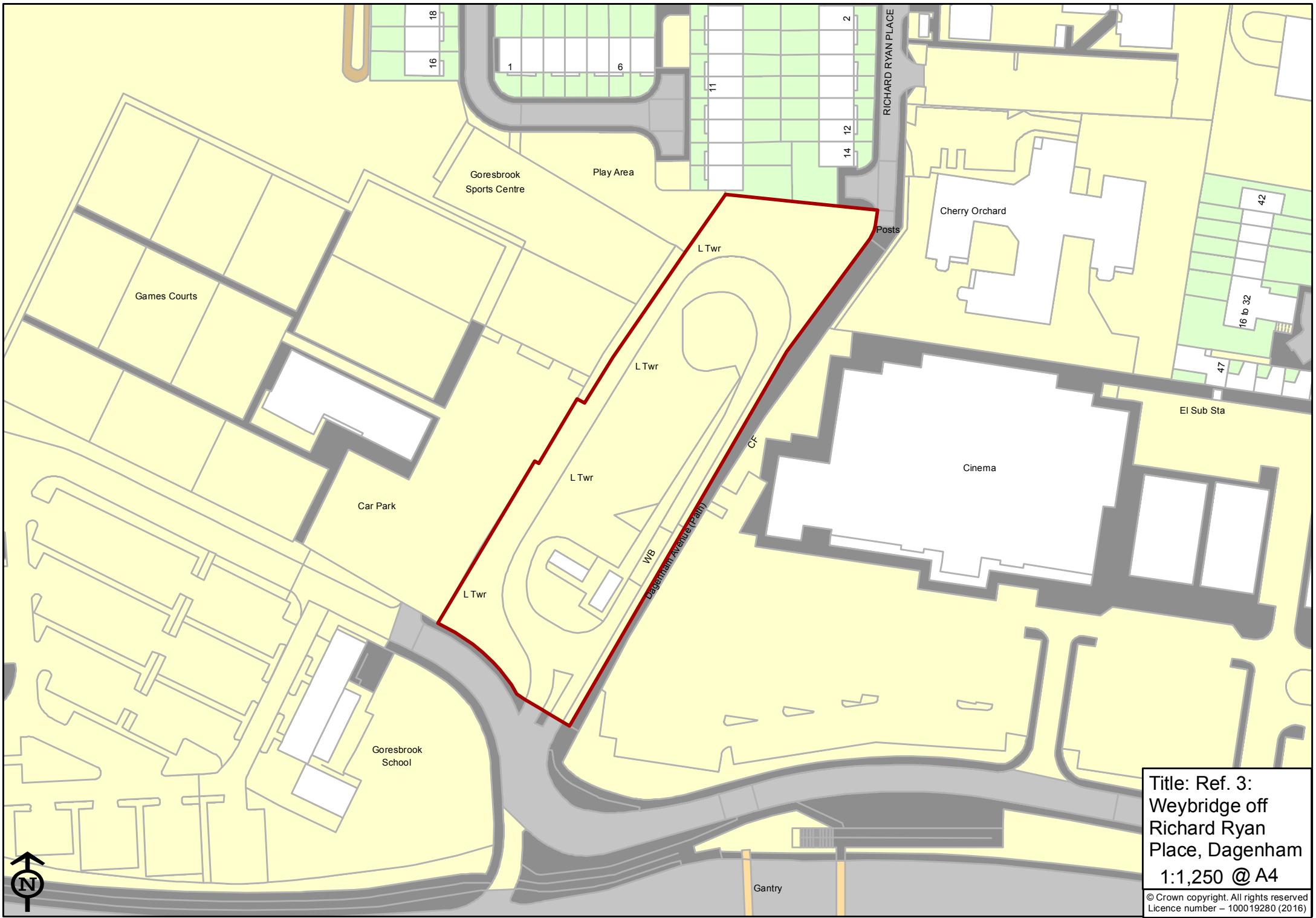



Title: Ref. 3:  
Weybridge off  
Richard Ryan  
Place, Dagenham  
1:1,250 @ A4  
© Crown copyright. All rights reserved  
Licence number – 100019280 (2016)



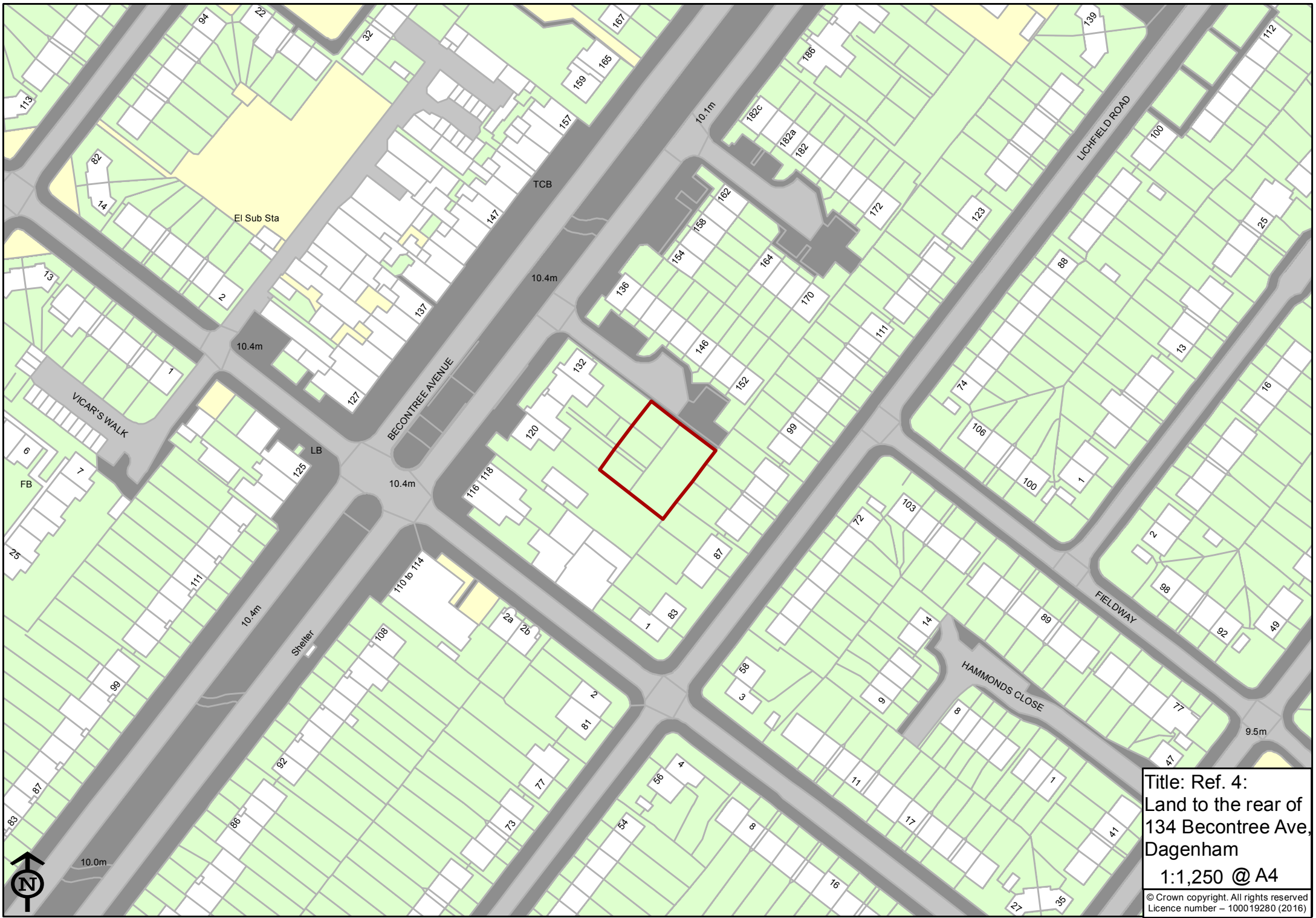

Title: Ref. 4:  
Land to the rear of  
134 Becontree Ave,  
Dagenham  
1:1,250 @ A4  
© Crown copyright. All rights reserved  
Licence number – 100019280 (2016)

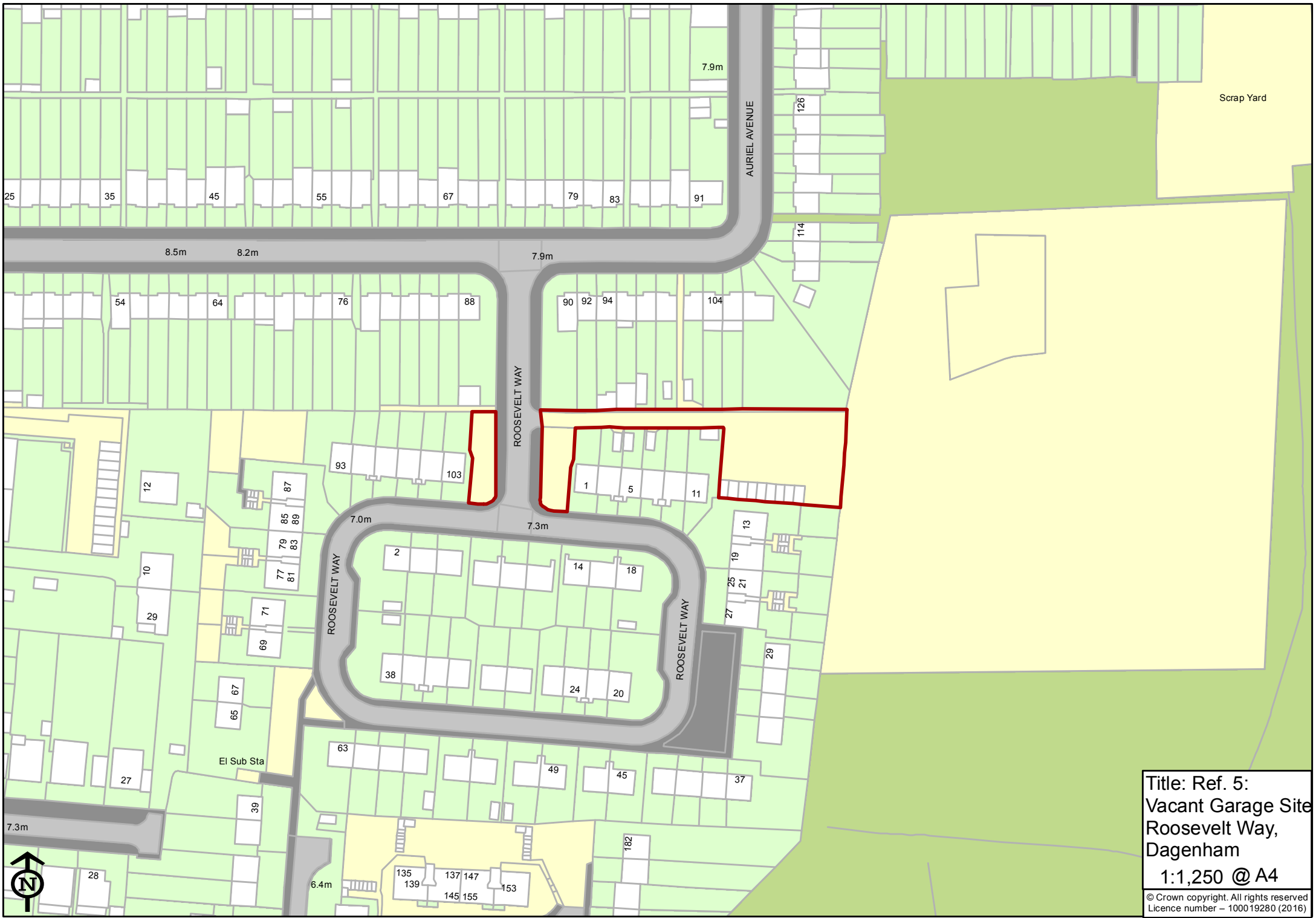

Title: Ref. 5:  
Vacant Garage Site  
Roosevelt Way,  
Dagenham

1:1,250 @ A4

© Crown copyright. All rights reserved  
Licence number - 100019280 (2016)



Title: Ref. 6:  
Car Park & Part  
Amenity Green at  
296 Lodge Avenue,  
Dagenham

1:1,250 @ A4

© Crown copyright. All rights reserved  
Licence number - 100019280 (2016)

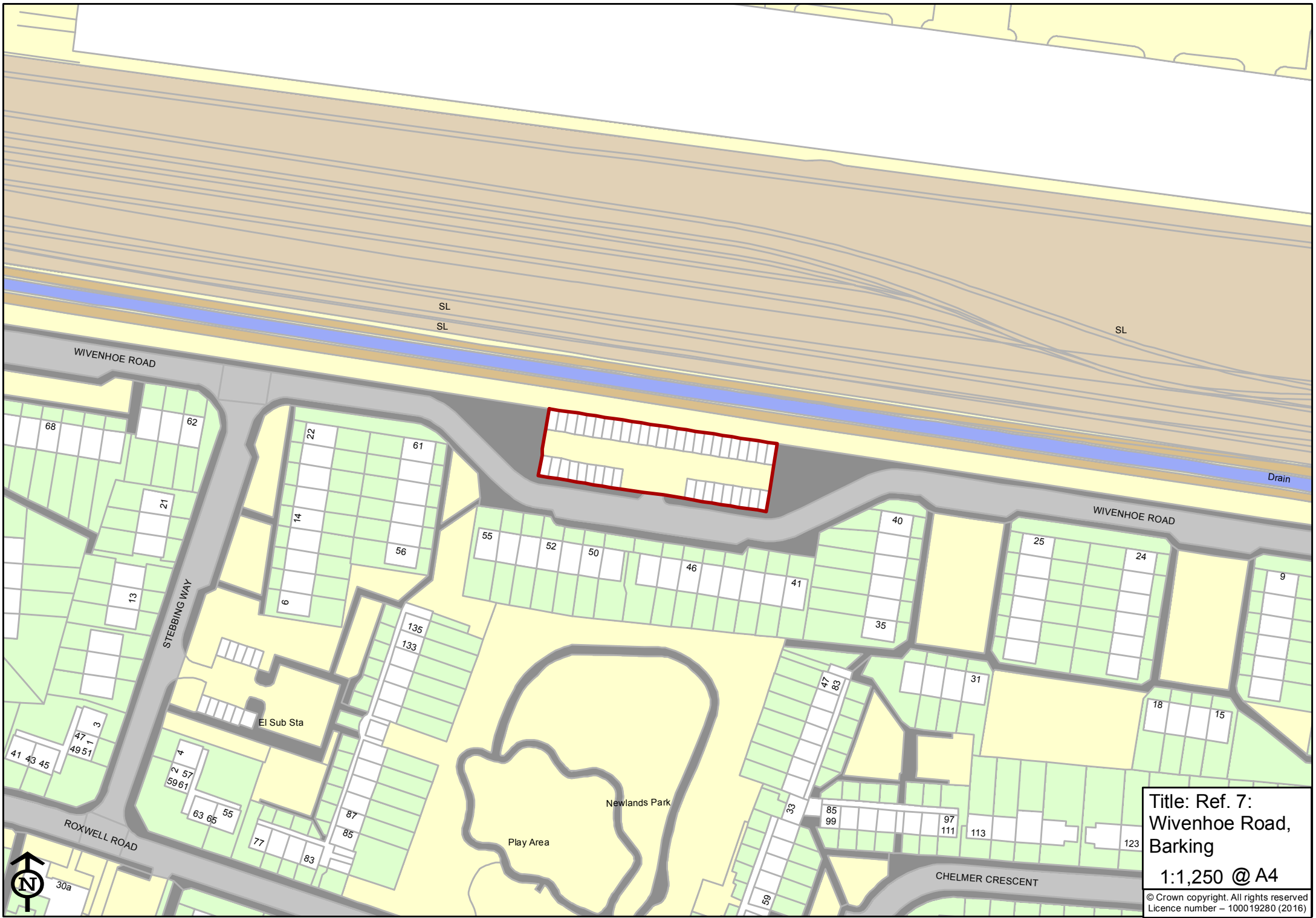

Title: Ref. 7:  
Wivenhoe Road,  
Barking

1:1,250 @ A4

© Crown copyright. All rights reserved  
Licence number - 100019280 (2016)





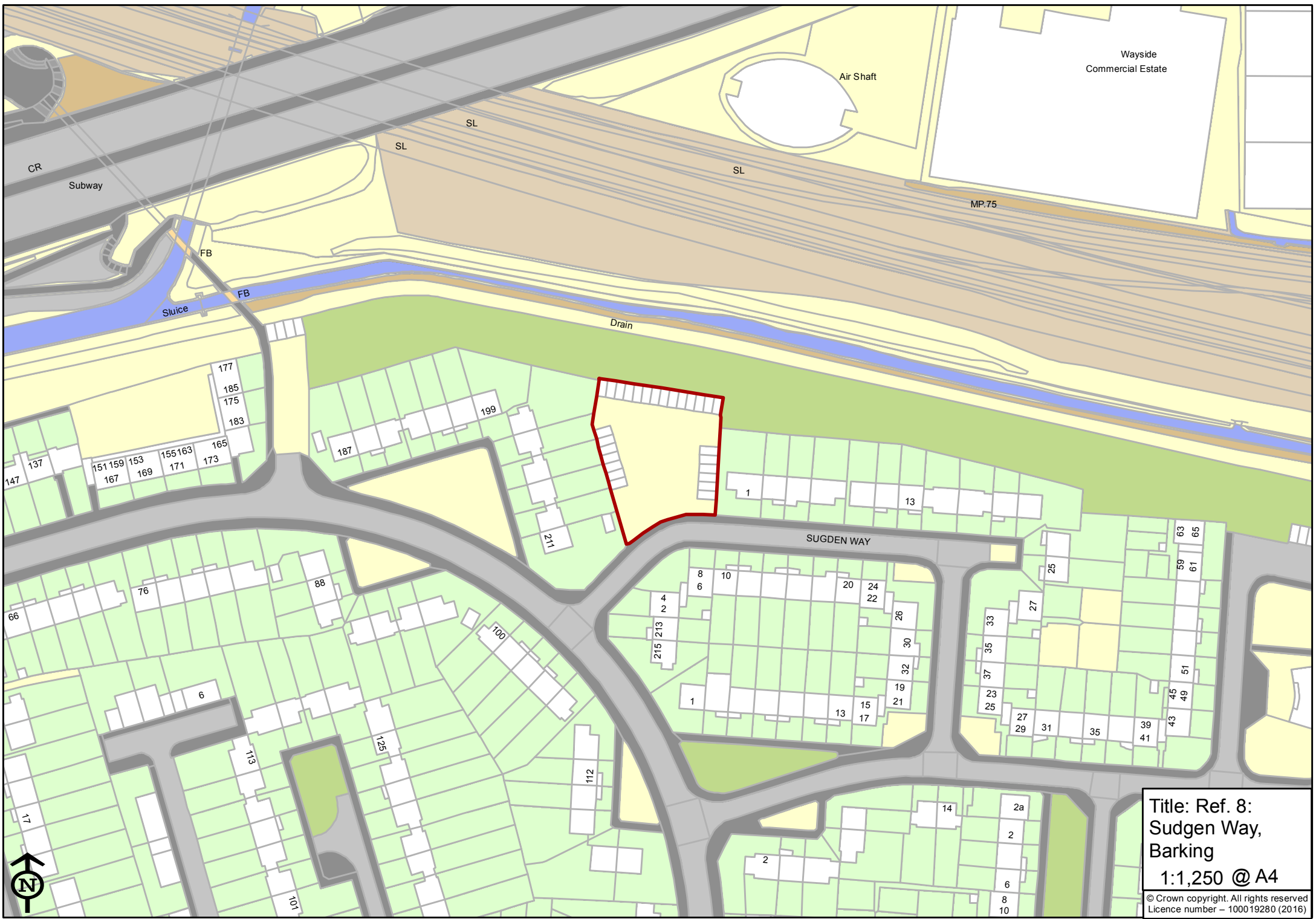

Title: Ref. 8:  
Sudgen Way,  
Barking  
1:1,250 @ A4  
© Crown copyright. All rights reserved  
Licence number - 100019280 (2016)



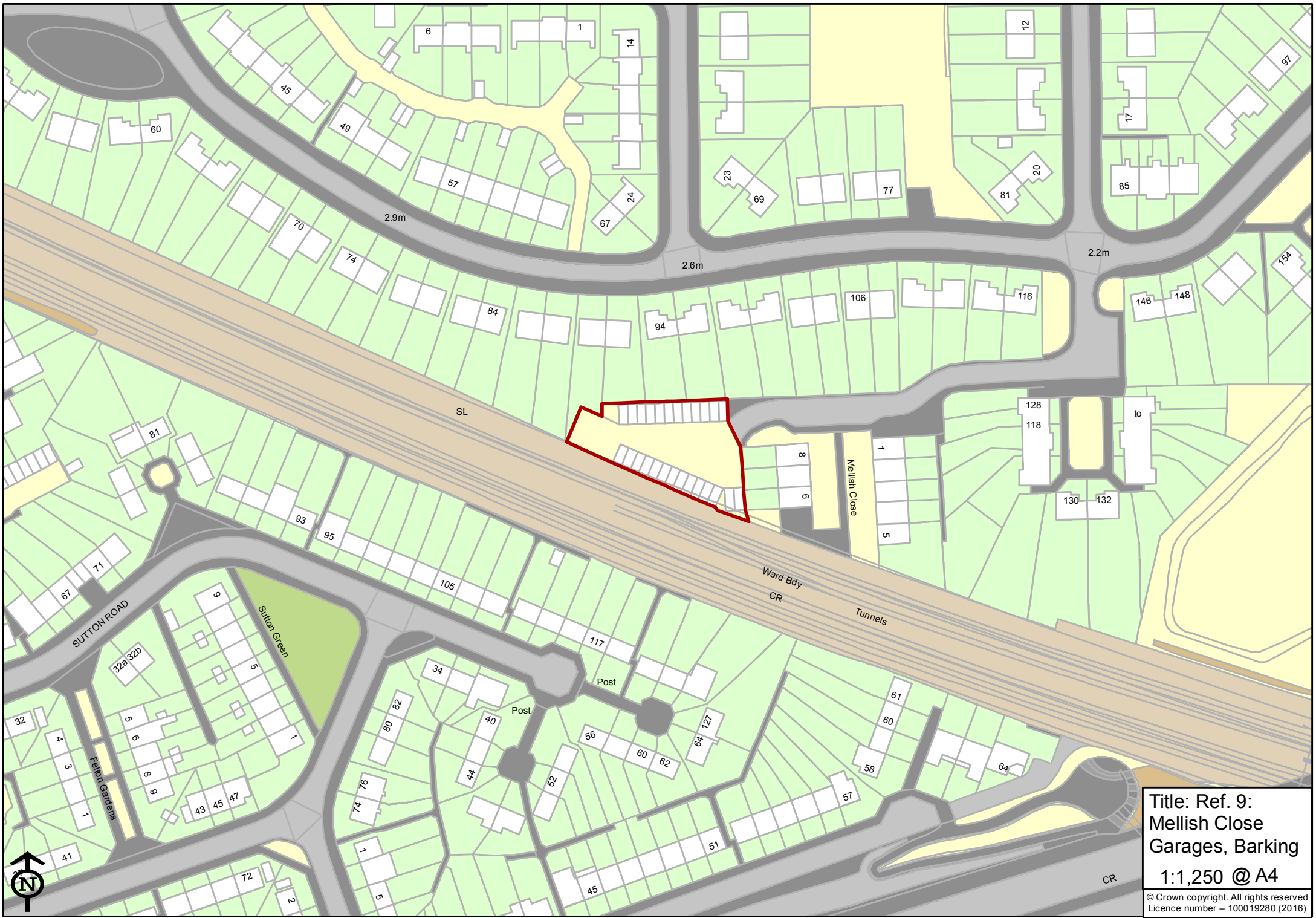

Title: Ref. 9:  
Mellish Close  
Garages, Barking  
1:1,250 @ A4  
© Crown copyright. All rights reserved  
Licence number - 100019280 (2016)

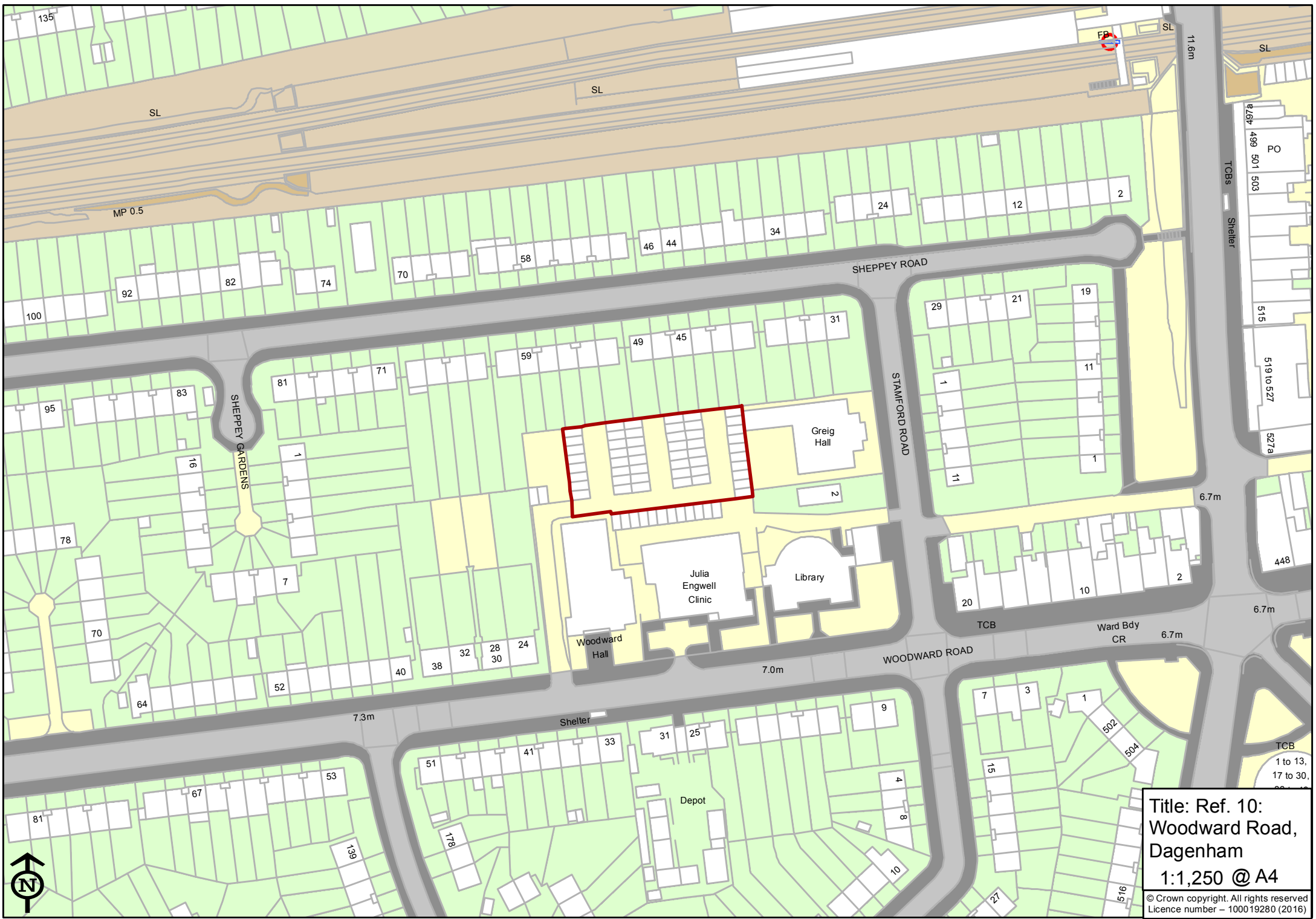

Title: Ref. 10:  
 Woodward Road,  
 Dagenham  
 1:1,250 @ A4  
 © Crown copyright. All rights reserved  
 Licence number - 100019280 (2016)



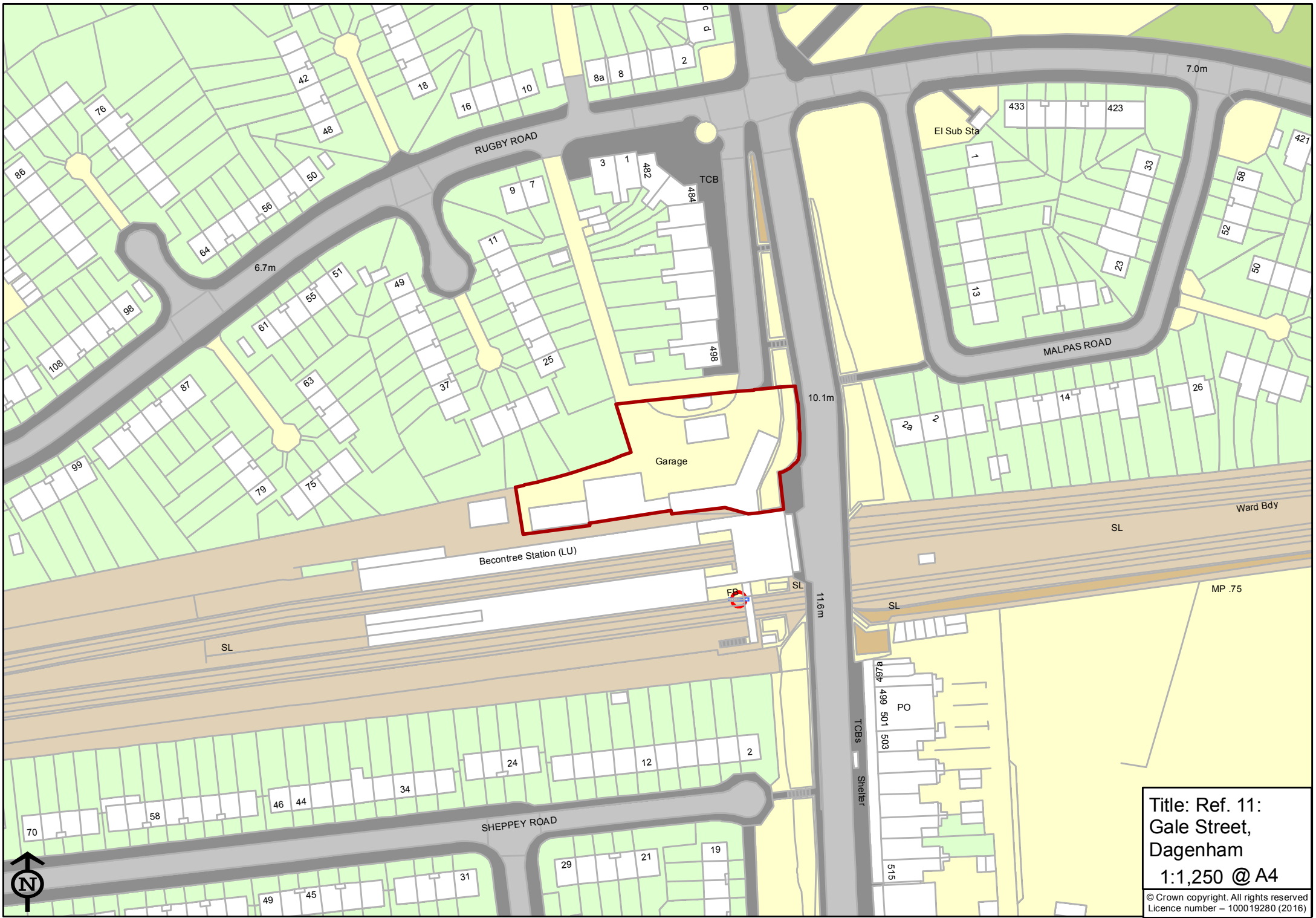

Title: Ref. 11:  
Gale Street,  
Dagenham  
1:1,250 @ A4  
© Crown copyright. All rights reserved  
Licence number - 100019280 (2016)



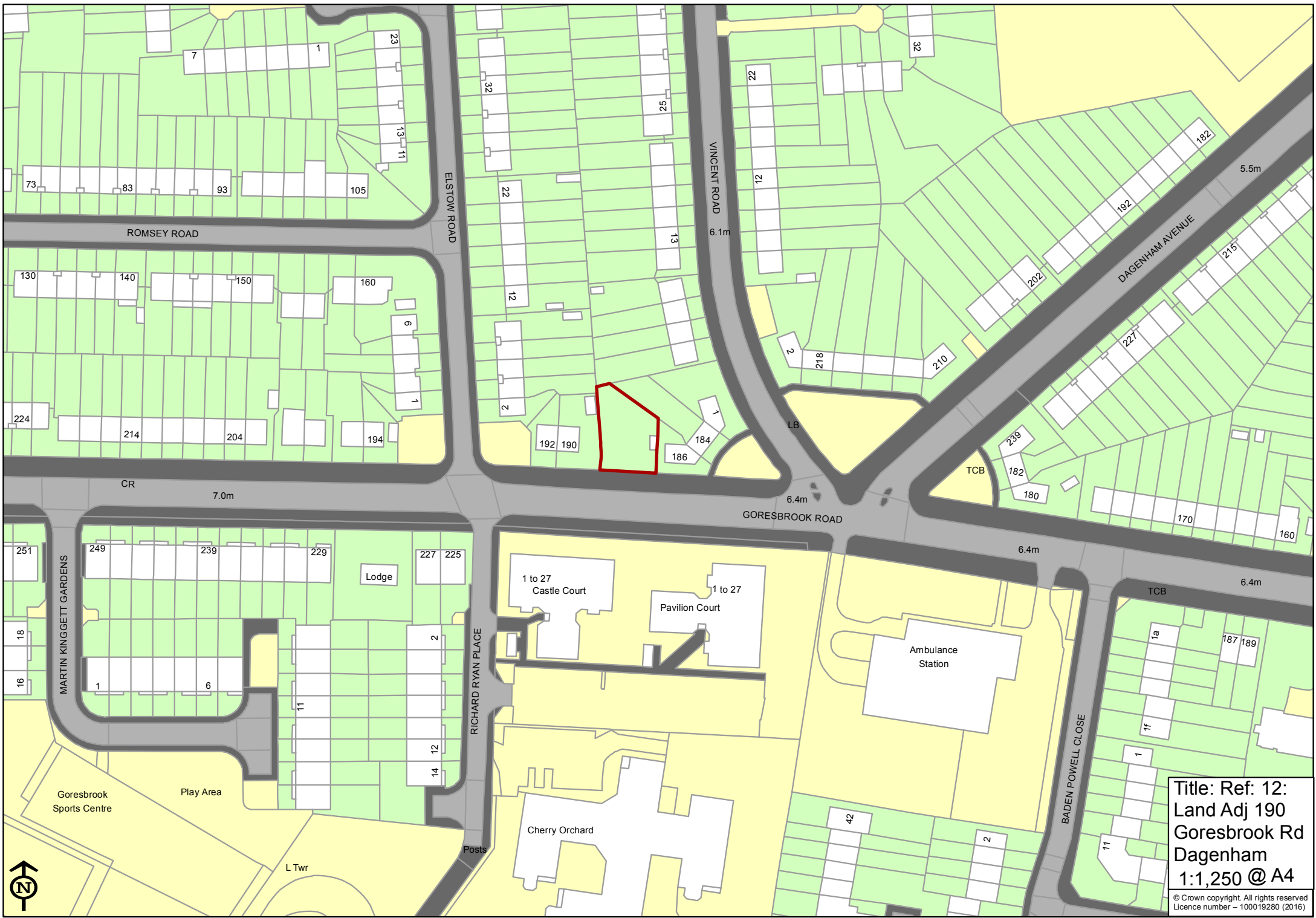

Title: Ref: 12:  
 Land Adj 190  
 Goresbrook Rd  
 Dagenham  
 1:1,250 @ A4  
© Crown copyright. All rights reserved  
 Licence number - 100019280 (2016)



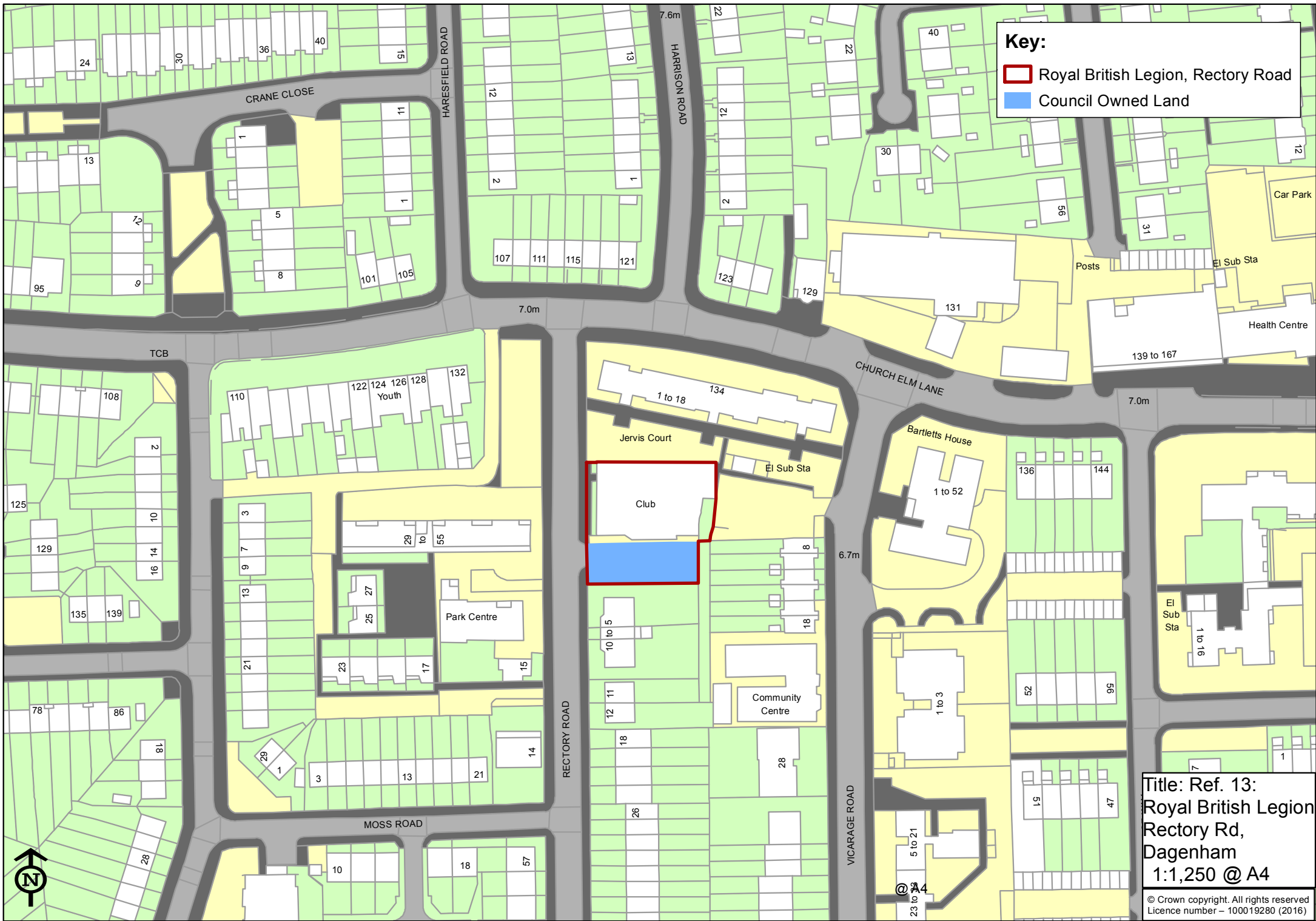

**Key:**

- Royal British Legion, Rectory Road
- Council Owned Land

**Title: Ref. 13:**  
**Royal British Legion**  
**Rectory Rd,**  
**Dagenham**  
**1:1,250 @ A4**

© Crown copyright. All rights reserved  
 Licence number – 100019280 (2016)

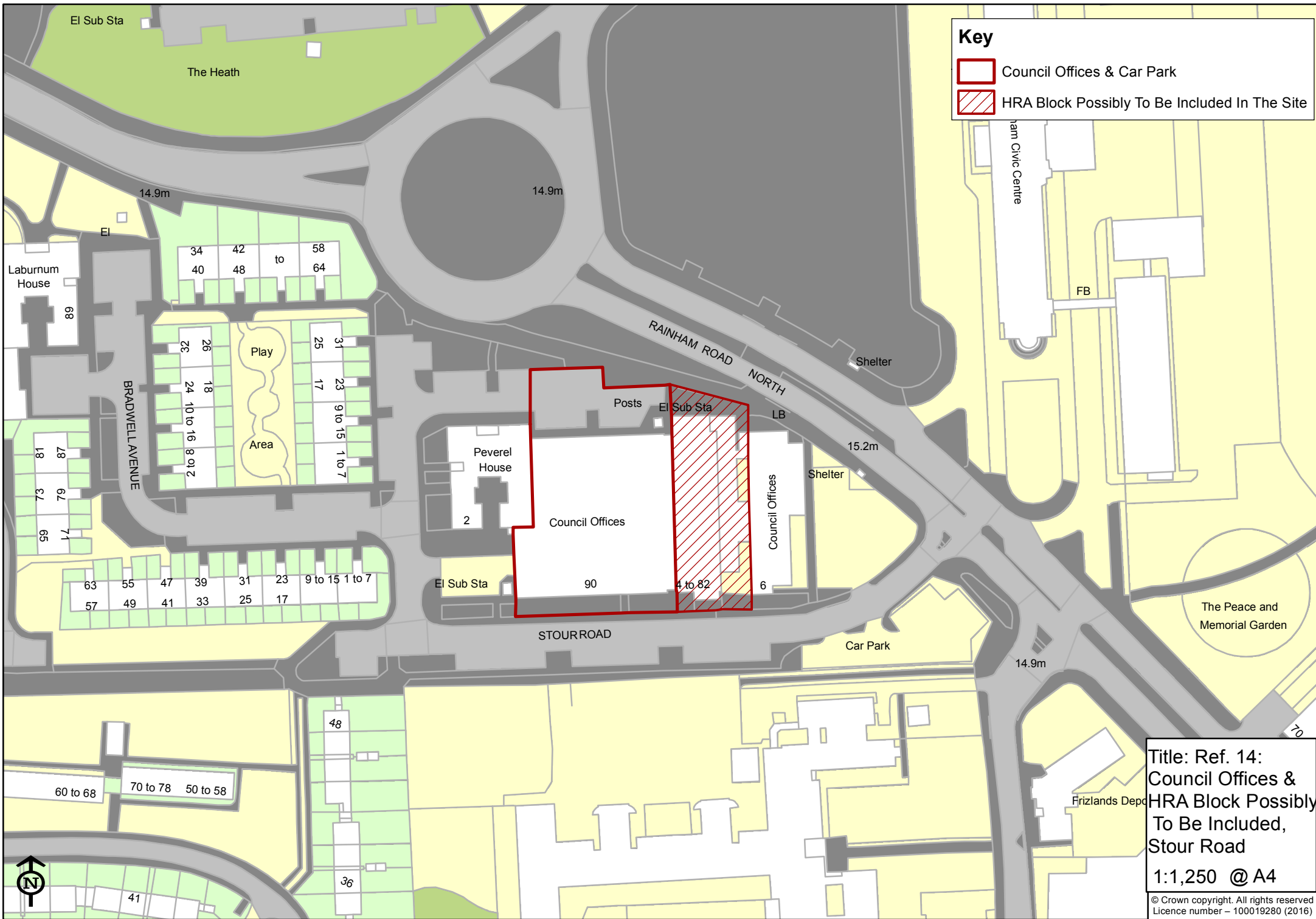

**Key**

- Council Offices & Car Park
- HRA Block Possibly To Be Included In The Site

Title: Ref. 14:  
 Council Offices &  
 HRA Block Possibly  
 To Be Included,  
 Stour Road  
 1:1,250 @ A4  
 © Crown copyright. All rights reserved  
 Licence number – 100019280 (2016)